



Community Health Screenings

2026 Schedule

Please see the reverse for description of screening services

<p>Area Agency on Aging 2131 Park Ave W Hawkins Conf. Center Entrance, Mansfield</p> <p>11:00 AM-12:30 PM April 7 ♦ June 2 ♦ August 25 ♦ October 27</p>
<p>Dewald Community Center 47 S Main Street, Mansfield</p> <p>11:30 AM-1:00 PM April 17 ♦ July 17</p>
<p>Grace Episcopal Church 41 Bowman Street, Mansfield</p> <p>9:00 AM - 11:00 AM April 23 ♦ July 23 ♦ September 24</p>
<p>Hidden Hollow Camp 5127 Possum Run Road, Bellville</p> <p>10:00 - 11:30 AM May 4 ♦ October 5</p>
<p>Lexington Library 25 Lutz Avenue, Lexington</p> <p>10:30-11:30 AM May 19—Includes Immunization Clinic</p>
<p>Lucas Community Center 252 West Main Street, Lucas</p> <p>10:00-12:00 PM June 23—Includes Immunization Clinic</p>
<p>Oasis of Love Church 190 Chester Avenue, Mansfield</p> <p>11:00 AM–12:00 PM May 6 ♦ August 5 ♦ November 4</p>
<p>Crossroads City Center 29 N Main Street, Mansfield</p> <p>9:00 AM-12:00 PM May 26 ♦ September 22 ♦ November 17</p>
<p>Richland Public Health 555 Lexington Avenue, Mansfield</p> <p>9:00 –10:30 AM ♦ TUESDAYS AND THURSDAYS (check Website)</p>
<p>Shiloh Village Hall 13 West Main Street, Shiloh</p> <p>9:30-12:00 PM June 16 ♦ August 18 ♦ October 20—Includes Immunization Clinic</p>

Community Health Screenings

Description of Services

Please see reverse for 2025 screening schedule

Provided by the Public Health Nursing Division for all adults in Richland

County. Screening Services Include:



Blood Pressure Reading Cost: FREE

This simple check screens for hypertension (high blood pressure) and hypotension (low blood pressure). * High blood pressure is a risk factor for cardiovascular disease.



Blood Sugar Check Cost: FREE (3-hour fast preferred)

This blood test screens for hyperglycemia (high blood sugar) and hypoglycemia (low blood sugar). One cause of high blood sugar is diabetes. *

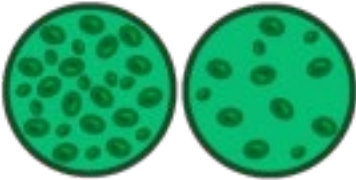

Anemia Check Cost: FREE

With a small finger stick, the hemoglobin blood test checks the amount of protein in red blood cells. Low hemoglobin can be a sign of anemia.*



Cholesterol Check Cost: \$12.00. Cash or check only. (Requires 9-12-hour fast)

This blood test measures good cholesterol (HDL), bad cholesterol (LDL), and triglycerides. High cholesterol levels are a risk factor for cardiovascular disease.



Education and Referrals Cost: FREE

Receive information from a Public Health Nurse about various health issues and how to connect with community resources to assist you with your unique health and wellness needs.

QUESTIONS? CALL THE NURSING DIVISION AT 419-774-

4540 * This screening is not intended to diagnose any medical condition. A healthcare provider should confirm any abnormal results.

For a complete Richland Public Health calendar of events, visit richlandhealth.org. Current as of 01/08/2026.